Hadley 3 Week Schedule (Interior)
12-7-2015

ID	Task Name	Duration	Start
109	Plumbing RI Levels L3-L6 Test Z1	3 days	Mon 12/7/15
110	Plumbing RI Levels L3-L6 Inspect	2 days	Thu 12/10/15
111	Plumbing RI Levels P-L3 Test Z3	3 days	Mon 12/14/15
112	Plumbing RI Levels P-L3 Inspect	2 days	Thu 12/17/15
113			
114	**L5 Zone 2**	**15 days**	**Fri 11/20/15**
115	Framing Pick Up	10 days	Fri 11/20/15
116	Plumbing RI Drain Waste and Ver	5 days	Tue 12/1/15
117	Plumbing RI Water Supply	2 days	Tue 12/8/15
118	Fire Sprinkler Rough In	3 days	Fri 12/4/15
119	Electrical Box And Drill	3 days	Tue 12/8/15
120	Low Volt Box and Drill	1 day	Thu 12/10/15
121	HVAC Exhaust/AC Port Drill	2 days	Tue 12/8/15
122			
123	**L6 Zone 2**	**16 days**	**Thu 12/3/15**
124	Framing Pick Up	10 days	Thu 12/3/15
125	Plumbing RI Drain Waste and Ver	10 days	Tue 12/8/15
126	Plumbing RI Water Supply	2 days	Tue 12/22/15
127	Fire Sprinkler Rough In	3 days	Thu 12/17/15
128	Electrical Box And Drill	3 days	Tue 12/22/15
129	Low Volt Box and Drill	1 day	Thu 12/24/15
130	HVAC Exhaust/AC Port Drill	2 days	Tue 12/22/15
131			
132	**L4 Zone 4**	**17 days**	**Tue 12/8/15**
133	Framing Pick Up	8 days	Wed 12/16/15
134	Plumbing RI Drain Waste and Ver	10 days	Tue 12/8/15
135	Plumbing RI Water Supply	2 days	Tue 12/22/15
136	Fire Sprinkler Rough In	3 days	Mon 12/28/15
137	Electrical Box And Drill	3 days	Tue 12/22/15
138	Low Volt Box and Drill	1 day	Thu 12/24/15
139	HVAC Exhaust/AC Port Drill	2 days	Tue 12/22/15
140			
141	**L5 Zone 4**	**13 days**	**Tue 12/22/15**
142	Framing Pick Up	7 days	Fri 12/25/15
143	Plumbing RI Drain Waste and Ver	9 days	Tue 12/22/15
144	Plumbing RI Water Supply	2 days	Mon 1/4/16

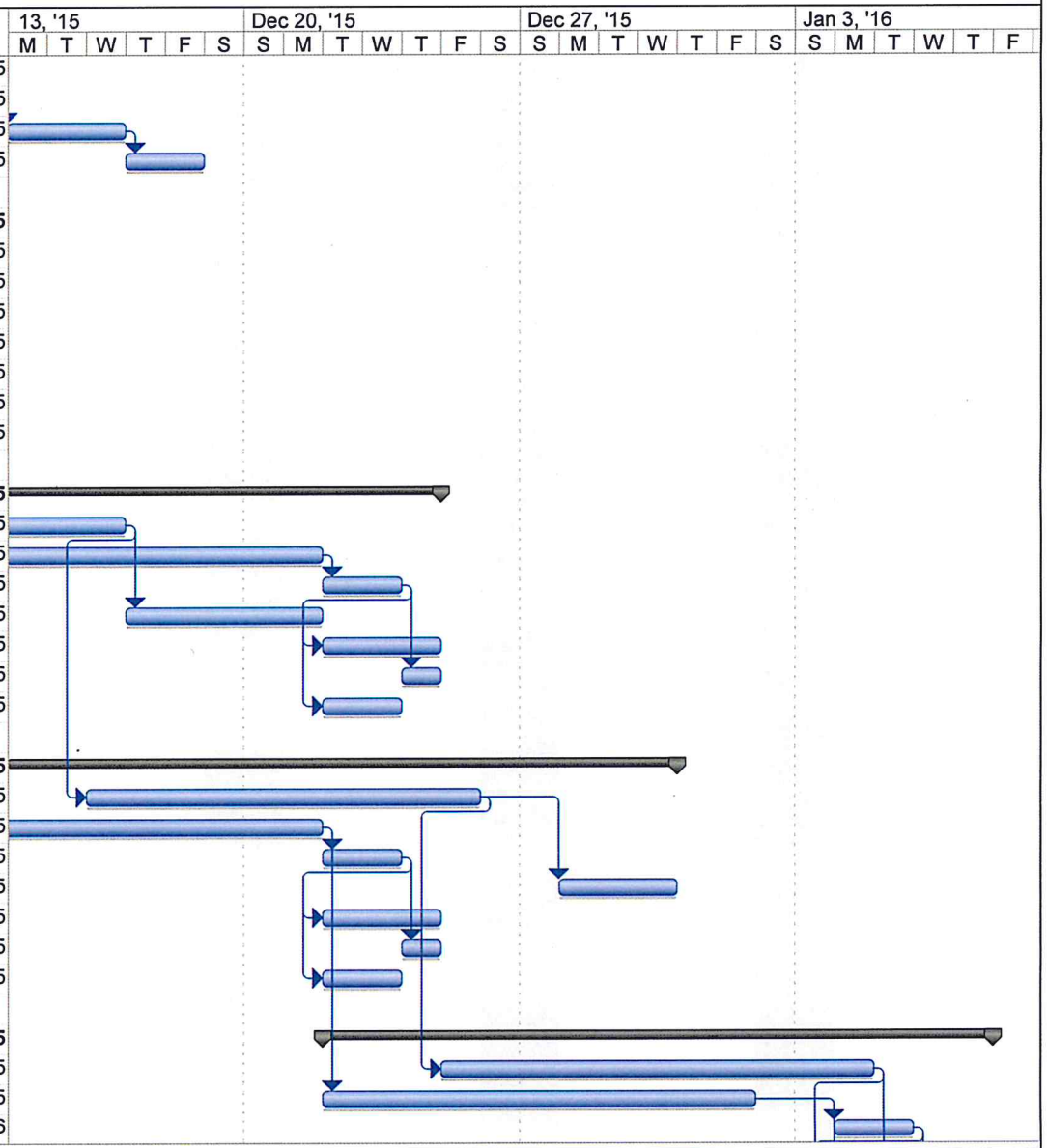

Project: MI MPE RI 12-7
Date: Tue 12/15/15

Task | Split | Progress | Milestone | Summary | Project Summary | External Tasks | External Milestone | Deadline

Hadley 3 Week Schedule (Interior)
12-7-2015

ID	Task Name	Duration	Start
145	Fire Sprinkler Rough In	3 days	Tue 1/5/16
146	Electrical Box And Drill	3 days	Mon 1/4/16
147	Low Volt Box and Drill	1 day	Wed 1/6/16
148	HVAC Exhaust/AC Port Drill	2 days	Mon 1/4/16
149			
150	**L6 Zone 4**	**11 days**	**Mon 1/4/16**
151	Framing Pick Up	4 days	Mon 1/4/16
152	Plumbing RI Drain Waste and Ver	8 days	Mon 1/4/16
153	Plumbing RI Water Supply	2 days	Thu 1/14/16
154	Fire Sprinkler Rough In	5 days	Fri 1/8/16
155	Electrical Box And Drill	3 days	Thu 1/14/16
156	Low Volt Box and Drill	1 day	Mon 1/18/16
157	HVAC Exhaust/AC Port Drill	2 days	Thu 1/14/16
158			
159	**L3-L6 Zones 2 and 4**	**11 days**	**Fri 1/15/16**
160	Fire Sprinkler Test	3 days	Fri 1/15/16
161	Fire Sprinkler Inspection	2 days	Wed 1/20/16
162	Plumbing RI Levels P-L3 Test	3 days	Mon 1/18/16
163	Plumbing RI Levels P-L3 Inspect :	2 days	Thu 1/21/16
164	Plumbing RI Levels P-L3 Test	3 days	Mon 1/25/16
165	Plumbing RI Levels P-L3 Inspect :	2 days	Thu 1/28/16
166			
167	**MEP Roof Down**	**167 days**	**Fri 10/2/15**
168	**L6 Zone 1 (West Side)**	**73 days**	**Mon 11/23/15**
169	Roofing Installed	15 days	Mon 11/23/15
170	Electrical RI	14 days	Mon 12/14/15
171	Low volt RI	4 days	Mon 12/28/15
172	Plumbing/Electrical/Lowvolt Inspe	4 days	Fri 1/1/16
173	Framing inspection	1 day	Thu 1/7/16
174	Insulation	4 days	Fri 1/8/16
175	Insulation Inspection	1 day	Thu 1/14/16
176	Drywall Hang/Tape/Texture/PVA	15 days	Fri 1/15/16
177	Frame soffits	4 days	Fri 1/22/16
178	Vent soffits	4 days	Thu 1/28/16
179	Electrical at soffits	2 days	Wed 2/3/16
180	HVAC/ Electrical inspection at sof	1 day	Fri 2/5/16

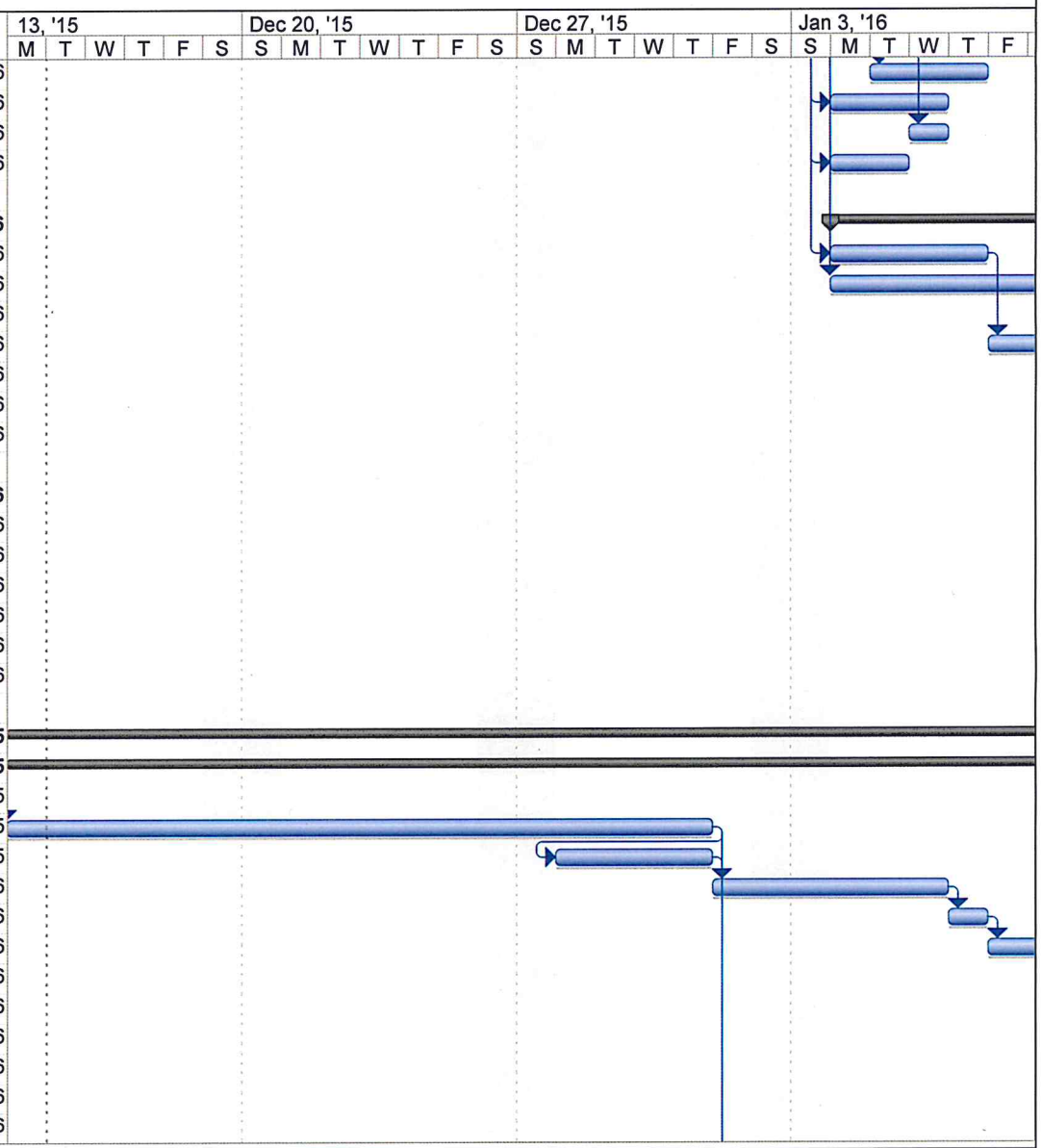

Project: MI MPE RI 12-7
Date: Tue 12/15/15

Task		Milestone		External Tasks	
Split		Summary		External Milestone	
Progress		Project Summary		Deadline	

Hadley 3 Week Schedule (Interior)
12-7-2015

ID	Task Name	Duration	Start
181	Hang and tape soffits	5 days	Mon 2/8/16
182	Paint	5 days	Mon 2/15/16
183	Gypcrete	3 days	Mon 2/15/16
184	Gypcrete dry time	10 days	Thu 2/18/16
185	Electrical trim	5 days	Thu 2/11/16
186	Install cabinets	5 days	Thu 2/18/16
187			
188	Zone 1 Electrical Unit Feeders, L :	10 days	Mon 12/14/15
189			
190	**L6-3 Zone 1 Tubs**	**11 days**	**Mon 12/7/15**
191	Insulate at Tubs	2 days	Mon 12/7/15
192	Pre Rock at Tubs	2 days	Wed 12/9/15
193	Gypcrete at Tubs	3 days	Fri 12/11/15
194	Install Tubs	4 days	Wed 12/16/15
195			
196	**L6 Zone 2 (East Side)**	**138 days**	**Fri 10/2/15**
197	Roof framing complete	27 days	Mon 11/23/15
198	Roofing installed	14 days	Wed 12/30/15
199	Electrical RI	10 days	Tue 1/19/16
200	Low volt RI	4 days	Fri 1/29/16
201	Plumbing/Electrical/Lowvolt Inspe	4 days	Thu 2/4/16
202	Framing inspection	1 day	Wed 2/10/16
203	Insulation	4 days	Thu 2/11/16
204	Insulation Inspection	1 day	Wed 2/17/16
205	Drywall Hang/Tape/Texture/PVA	15 days	Thu 2/18/16
206	Frame soffits	4 days	Thu 2/25/16
207	Vent soffits	4 days	Wed 3/2/16
208	Electrical at soffits	2 days	Tue 3/8/16
209	HVAC/ Electrical inspection at sof	1 day	Thu 3/10/16
210	Hang and tape soffits	5 days	Fri 3/11/16
211	Paint	5 days	Fri 3/18/16
212	Gypcrete	3 days	Fri 3/25/16
213	Gypcrete dry time	10 days	Wed 3/30/16
214	Electrical trim	5 days	Wed 3/23/16
215	Install cabinets	5 days	Wed 3/30/16
216			

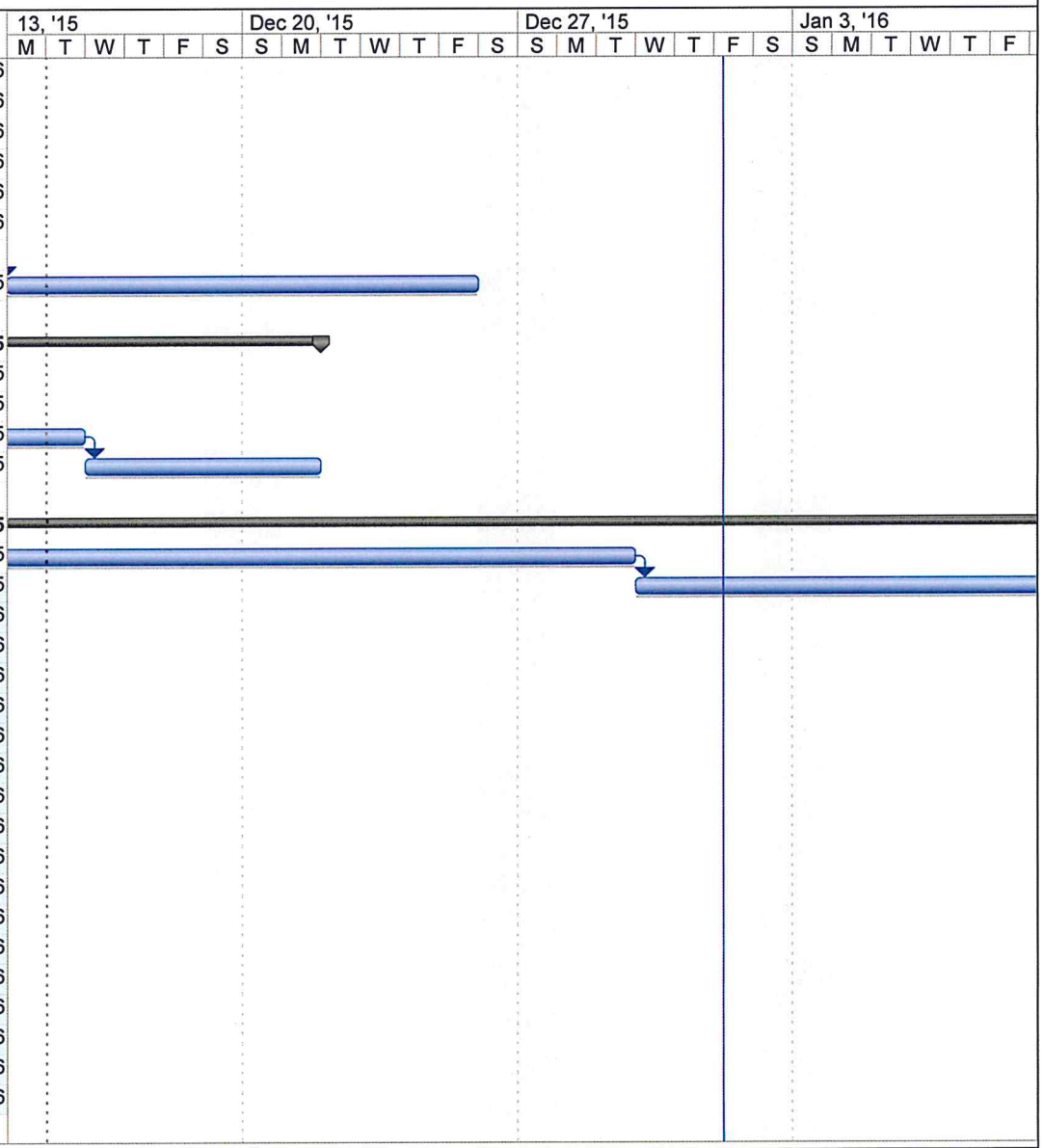

Project: MI MPE RI 12-7
Date: Tue 12/15/15

Task
Split
Progress
Milestone
Summary
Project Summary
External Tasks
External Milestone
Deadline

Hadley 3 Week Schedule (Interior)
12-7-2015

ID	Task Name	Duration	Start
217			
218	Electrical Unit Feeders Zone 2, L	8 days	Tue 1/19/16
219			
220	**L6-3 Zone 2 Tubs**	**8 days**	**Fri 10/2/15**
221	Insulate at Tubs	2 days	Fri 10/2/15
222	Pre Rock at Tubs	2 days	Tue 10/6/15
223	Install Tubs	4 days	Thu 10/8/15
224			
225	**L5 Zone 1 (West Side)**	**56 days**	**Fri 1/1/16**
226	Electrical RI	10 days	Fri 1/1/16
227	Low volt RI	4 days	Wed 1/13/16
228	Plumbing/Electrical/Lowvolt Inspe	4 days	Tue 1/19/16
229	Framing inspection	1 day	Mon 1/25/16
230	Insulation	4 days	Tue 1/26/16
231	Insulation Inspection	1 day	Mon 2/1/16
232	Drywall Hang/Tape/Texture/PVA	15 days	Tue 2/2/16
233	Frame soffits	4 days	Tue 2/9/16
234	Vent soffits	4 days	Mon 2/15/16
235	Electrical at soffits	2 days	Fri 2/19/16
236	HVAC/ Electrical inspection at sof	1 day	Tue 2/23/16
237	Hang and tape soffits	5 days	Wed 2/24/16
238	Paint	5 days	Wed 3/2/16
239	Gypcrete	3 days	Wed 3/2/16
240	Gypcrete dry time	10 days	Mon 3/7/16
241	Electrical trim	5 days	Mon 2/29/16
242	Install cabinets	5 days	Mon 3/7/16
243			
244	**L5 Zone 2 (East Side)**	**56 days**	**Tue 2/2/16**
245	Electrical RI	10 days	Tue 2/2/16
246	Low volt RI	4 days	Fri 2/12/16
247	Plumbing/Electrical/Lowvolt Inspe	4 days	Thu 2/18/16
248	Framing inspection	1 day	Wed 2/24/16
249	Insulation	4 days	Thu 2/25/16
250	Insulation Inspection	1 day	Wed 3/2/16
251	Drywall Hang/Tape/Texture/PVA	15 days	Thu 3/3/16
252	Frame soffits	4 days	Thu 3/10/16

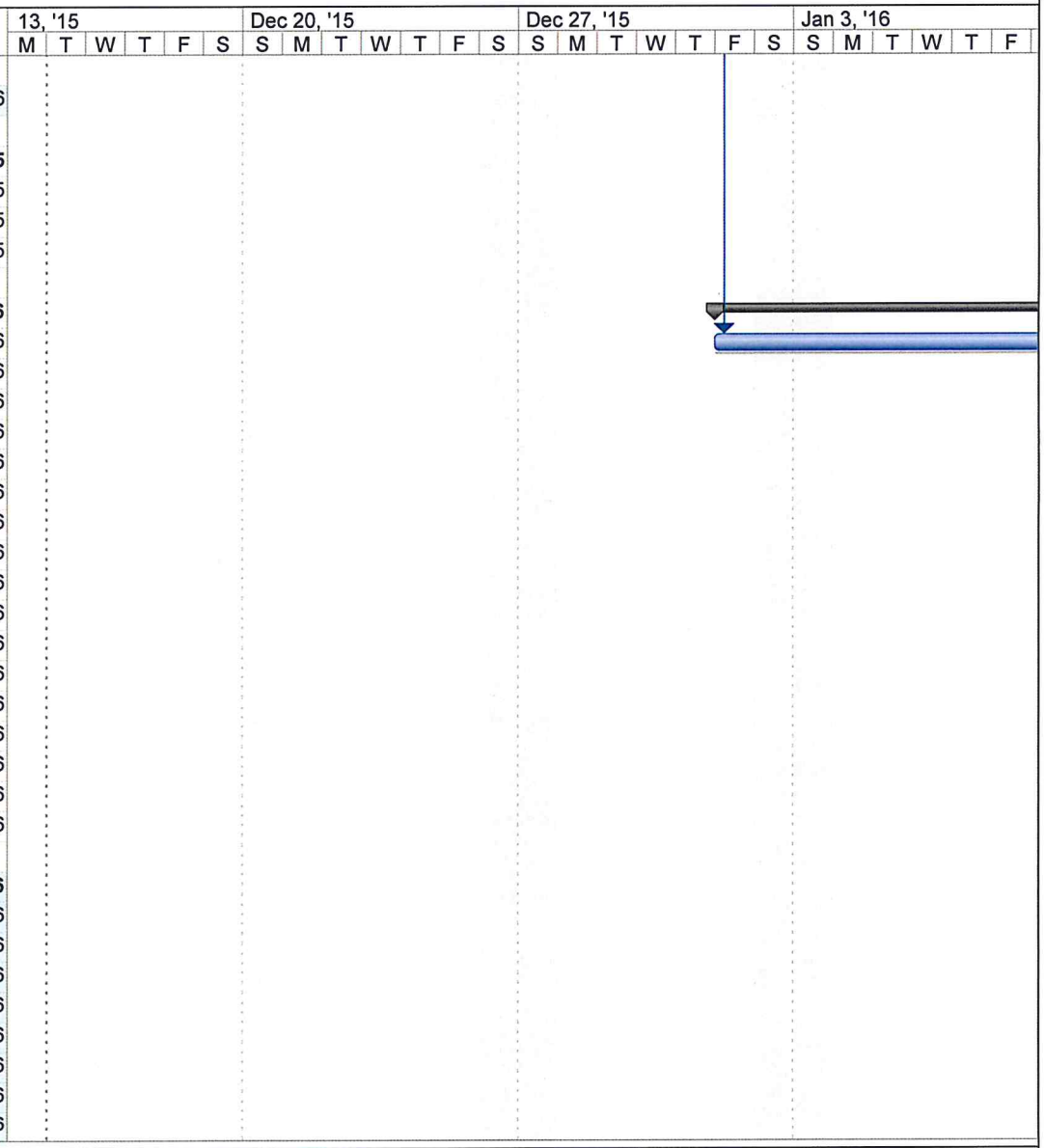

Project: MI MPE RI 12-7
Date: Tue 12/15/15

Task
Split
Progress
Milestone
Summary
Project Summary
External Tasks
External Milestone
Deadline